

FRONT ELEVATION

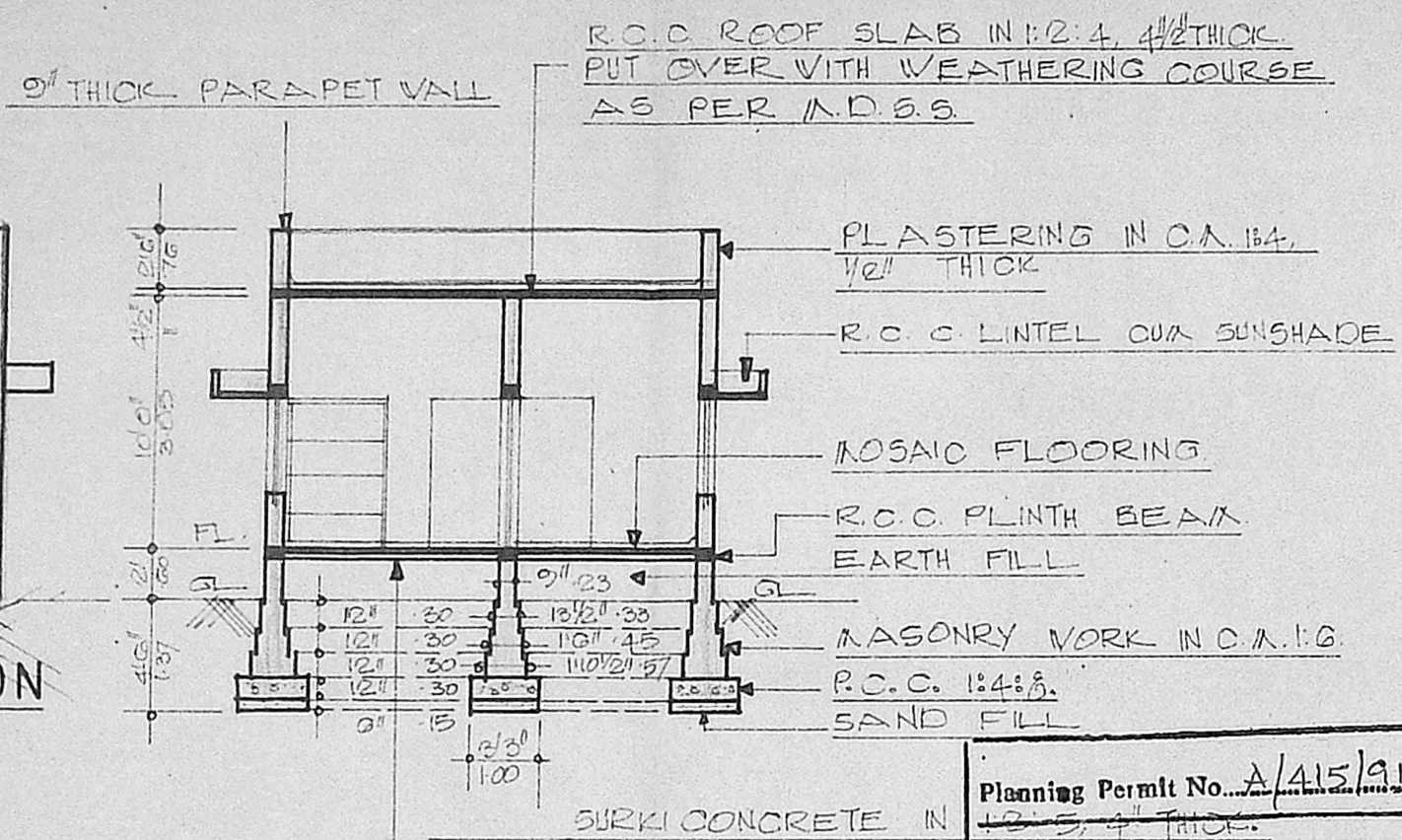

SECTION ON AA

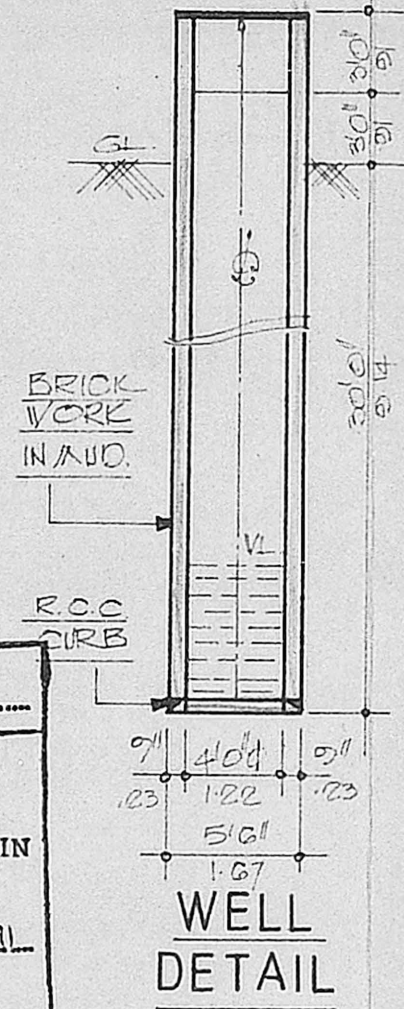

WELL DETAIL

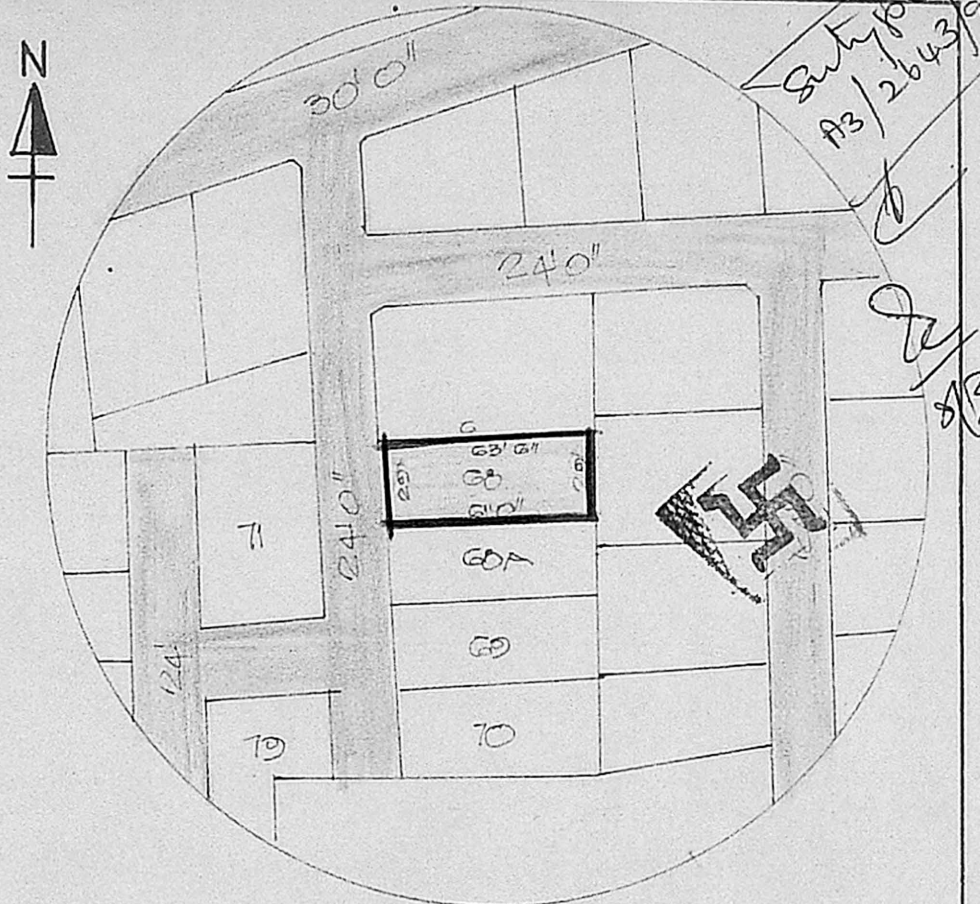

TOPO PLAN  
SCALE: 1" = 66'0"

PLAN SHOWING THE DWELLING HOUSE IN PLOT NO. 68, S.NO14/2 AT GANESH NAGAR LAY OUT OF MADIPAKKAM MATHURA PUZHUTHIWAKKAM VILLAGE, SAIDAPET TALUK, CHENGAI ANNA DISTRICT. FOR MR. V. VEERAPANDIYAN.

SCALE: 1" = 8'0"

DRAWING PREPARED BY  
**NOORI PLANNERS.**  
PLOT No 24, MOSQUE ST.  
JAYA NAGAR PORUR P.O.  
MADRAS-600 116.  
DES No 21290 N.

COLOUR CODE  
PROPOSED ———  
ROAD ———  
BOUNDARY ———

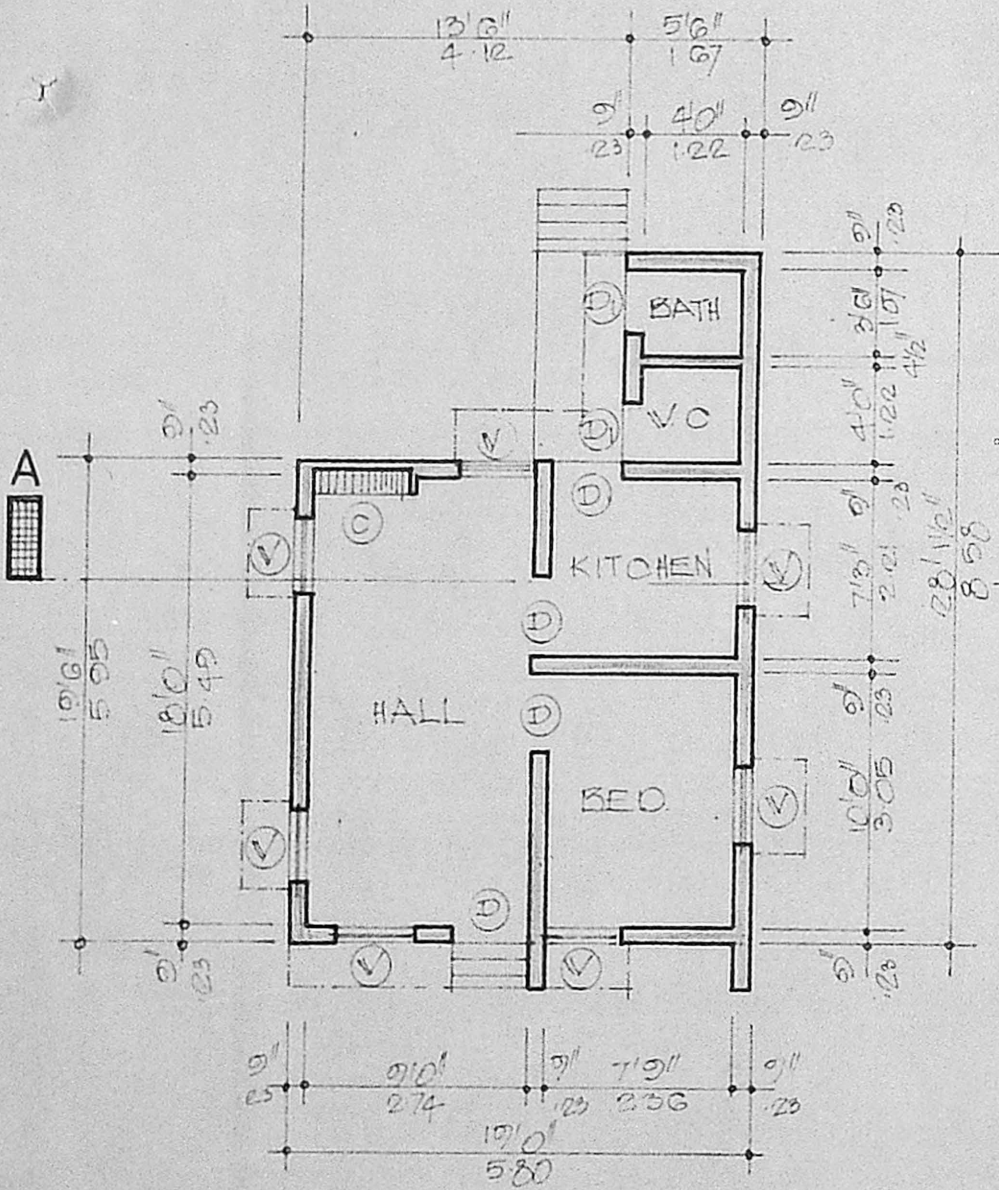

PLAN

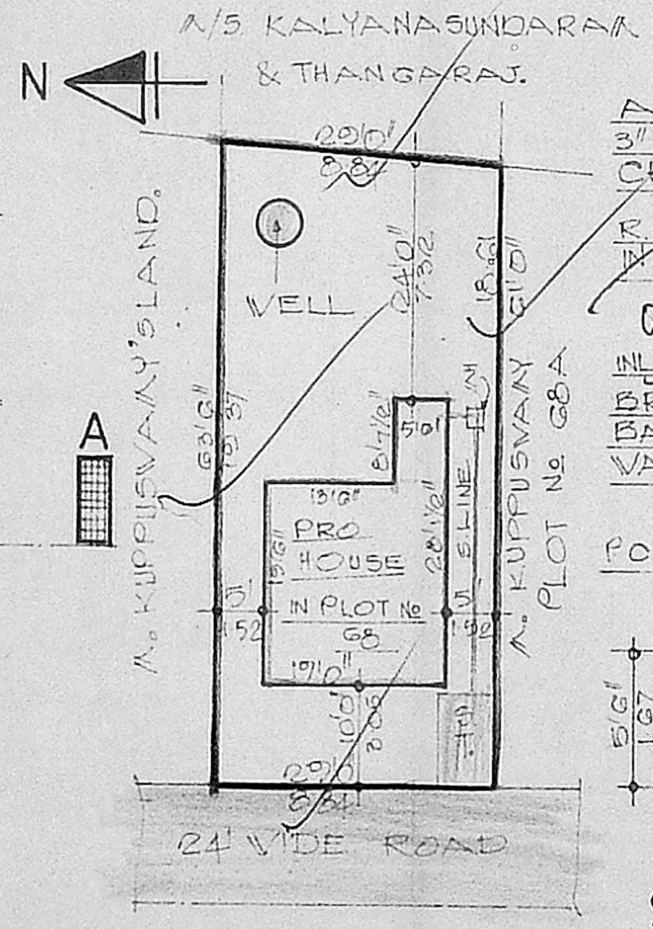

SITE PLAN  
SCALE: 1" = 20'0"

Planning Permit No. A/415/91  
**APPROVED**  
SUBJECT TO THE CONDITIONS IN THIS OFFICE LETTER.  
No. A3/2643/90 [No. 54-91]  
*S. S. Srinivasan*  
FOR MEMBER SECRETARY  
MADRAS METROPOLITAN DEVELOPMENT AUTHORITY  
MADRAS-600 008.

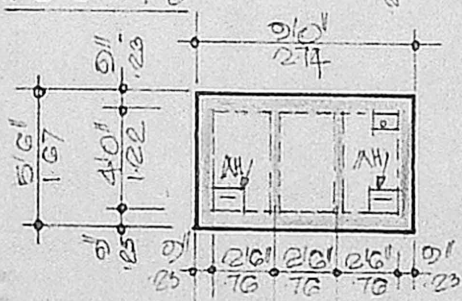

SEPTIC TANK DETAIL

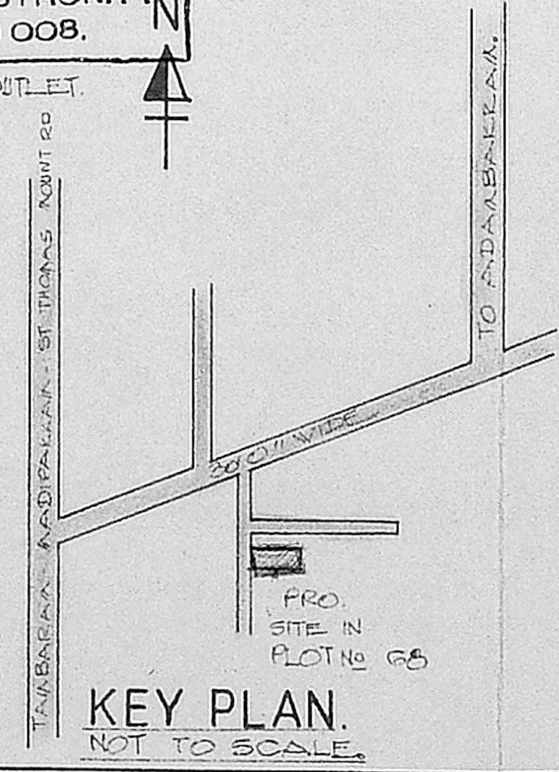

KEY PLAN.  
NOT TO SCALE.

SCHEDULE OF JOINERIES.	
D. C.W. DOOR	3'3" x 6'6" (100 x 198)
D1. C.W. DOOR	2'6" x 6'6" (076 x 198)
V. C.W. WINDOW	3'0" x 4'0" (100 x 122)
C. R.C. CUR BOARD	3'3" x 6'6" (100 x 198)
V. C.W. VENTILATOR	3'0" x 2'0" (091 x 060)

AREA STATEMENT	
PLOT AREA	: 1000 SQ. FT. (167.02 M <sup>2</sup> )
PLINTH AREA	: 418 SQ. FT. (38.83 M <sup>2</sup> )

*R. Mohan Rao*  
**R. MOHAN RAO, D.C.E.**  
LICENSED SURVEYOR.  
ALANDUR MUNICIPALITY.  
AMBATTUR TOWNSHIP.  
BRANCH OFFICE.  
**NOORI PLANNERS.**  
PLOT NO. 84, MOSQUE STREET,  
JAYA NAGAR. PORUR. P.O.  
MADRAS-602 104.  
LICENSED SURVEYOR.

*W. Veerapandiyan*  
OWNER